



UNIVERSITY OF CALIFORNIA, WASHINGTON CENTER

ESTABLISHMENT OF A PUBLIC USER OF TECHNOLOGY SERVICES

Please return completed form to:
Manager, Information Services
UC Washington Center
3rd Floor
1608 Rhode Island Avenue, NW
Washington, DC 20036

Requestor Information		
Name:		
Affiliation:		
Address:		
City:	State:	Zip:
Telephone: ()		
Ethernet MAC Address:		
Start Date: / /	End Date: / /	
Terms of Usage:		
<p>On occasion, due to compelling circumstances, the UC Washington Center may provide access to its technology services to individuals not associated with the University of California under the 'public user' provision of section III.C (Allowable Use) of the University of California Electronic Communication Policy. The extension of public user status is determined on a case-by-case basis by the Center and is provided solely to the signatory.</p> <p>By signing this document I agree to follow the technology use policies and best practices of the University as described in the University of California Electronic Communication Policy, applicable University of California Business and Finance Bulletins, local UC Washington Center policies and University best practices. Much of this information is available on-line at http://www.ucop.edu/irc/policy/welcome.html.</p> <p>As a public user, the UC Washington Center will provide me with basic access to the Center's network infrastructure. I understand that any abuse or misuse of this service will result in the immediate termination of access. In addition, the UC Washington Center regularly reviews the extension of technology services to public users and their impact upon the operation and business interests of the Center and reserves the right to discontinue any or all of the services provided to public users without prior notice.</p> <p>No Warranties/Limitation of Liability The UC Washington Center's technology systems and services may not be free from defects or technological difficulties and is provided "as is," without warranty of any kind, either express or implied. IN NO EVENT SHALL THE UNIVERSITY BE LIABLE FOR ANY INDIRECT, SPECIAL, INCIDENTAL OR CONSEQUENTIAL DAMAGES, INCLUDING WITHOUT LIMITATION, DAMAGES FOR LOSS OF business profits, business interruption, loss of business information, or any other pecuniary loss, arising out of or in connection with any use of the Washington Center's technology systems or services, in any form whether SUCH LOSS IS CAUSED BY the University or the University's suppliers, agents or otherwise, even if the University's has been advised of the possibility of such damage.</p>		
Requestor Signature		
I, the undersigned, have read and understand all of the terms of usage governing the use of technology systems and services at the Center.		
Signature:	Date:	
Authorized by:	Date:	
IP authorized by (staff initials):	MAC Authorized until:	

How to determine your Ethernet MAC Address:

Windows XP, 2000, and NT

Click on the Start Menu then select Run.

Type cmd then click OK.

In the Command Prompt box, type ipconfig /all then hit Enter.

Note the Physical Address, this is also the MAC address.

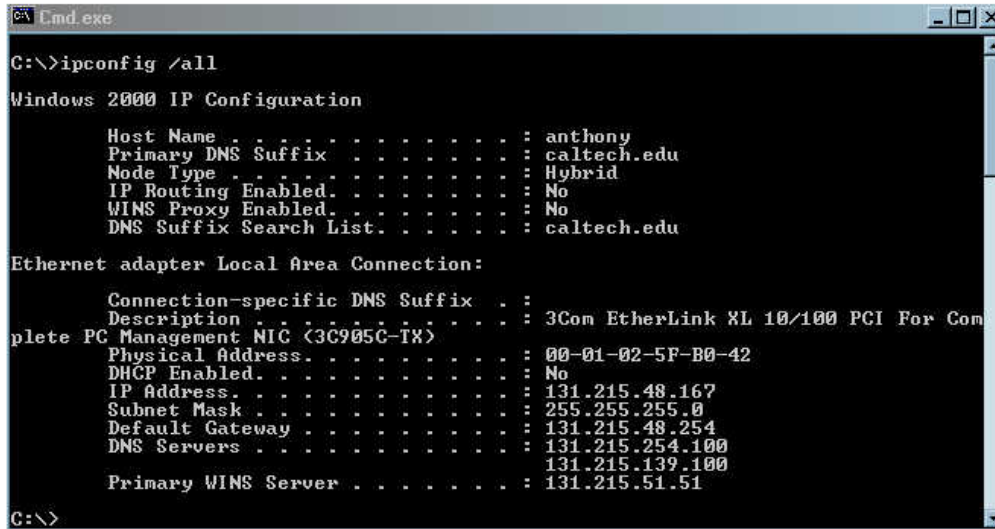

```
C:\>ipconfig /all

Windows 2000 IP Configuration

    Host Name . . . . . : anthony
    Primary DNS Suffix . . . . . : caltech.edu
    Node Type . . . . . : Hybrid
    IP Routing Enabled. . . . . : No
    WINS Proxy Enabled. . . . . : No
    DNS Suffix Search List. . . . . : caltech.edu

Ethernet adapter Local Area Connection:

    Connection-specific DNS Suffix . . : 
    Description . . . . . : 3Com EtherLink XL 10/100 PCI For Com
    plete PC Management NIC (3C905C-TX)
    Physical Address. . . . . : 00-01-02-5F-B0-42
    DHCP Enabled. . . . . : No
    IP Address. . . . . : 131.215.48.167
    Subnet Mask . . . . . : 255.255.255.0
    Default Gateway . . . . . : 131.215.48.254
    DNS Servers . . . . . : 131.215.254.100
                           131.215.139.100
    Primary WINS Server . . . . . : 131.215.51.51

C:\>
```

****Note: the Ethernet Adapter is the address you want****

Windows ME, 98, and 95

Click on the Start Menu then select Run.

Type winipcfg then click OK.

In the drop down menu, select the item corresponding to your network card (ignore the PPP Adapter).

Note the Adapter address, this is the MAC address.

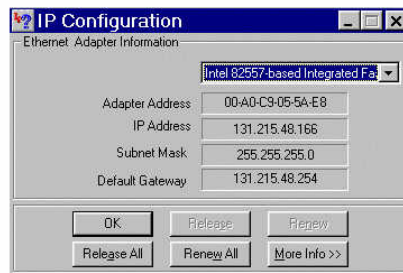

MacOS X

In MacOS 10.2 and newer, there are two methods of finding your computer's MAC address. In versions earlier than 10.2, only the first method is available.

Method 1:

- Go to the Apple Menu
- Select System Preferences
- Select Network
- Be sure that the pull-down list is at Show: Built-In Ethernet
- Select the TCP/IP tab
- The MAC address will be shown as "Ethernet Address"

Method 2 (works with 10.2 and newer):

- Go to the Apple Menu
- Select About This Mac
- Select More Info
- Select the System Profile tab
- Under Network Overview: Built-In, the MAC address will be shown as "Ethernet Address"

MacOS 9.2 running TCP/IP (Open Transport)

Select the Open Transport Control Panel from the Control Panels folder in the Apple or open the file directly with this path:

[Local Macintosh Hard Disk::System Folder::Control Panels::TCP/IP]

The control panel will look like this:

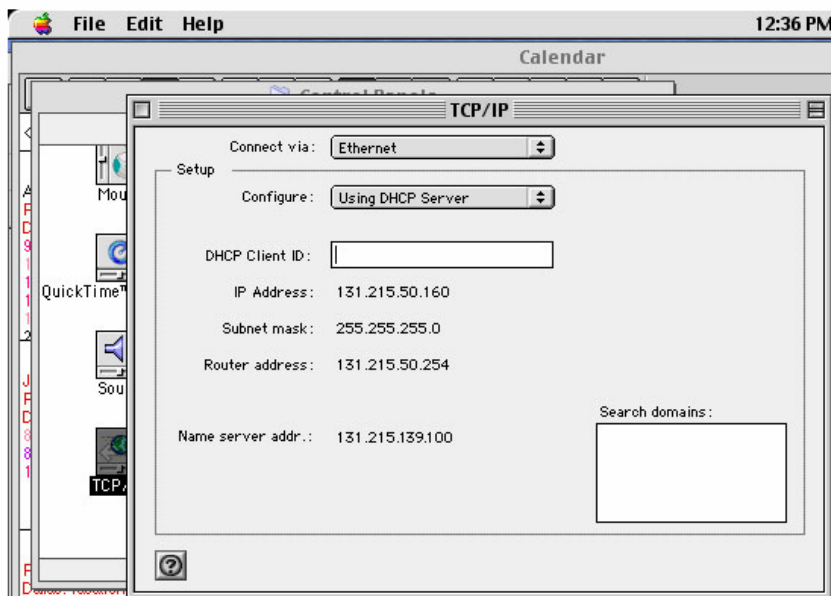

1. Get information on the TCP/IP Control Panel
2. From the "File" menu heading, select "Get Information" OR do the following shortcut: <command> <i>

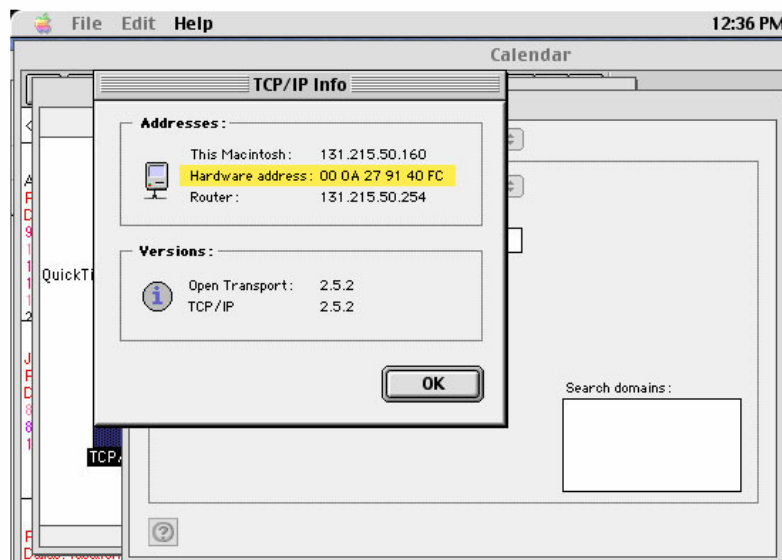

The string of characters which are highlighted in yellow (following the heading "Hardware Address" in the picture above) is the MAC address of your computer. Your computer's number should be different than the number listed here.